

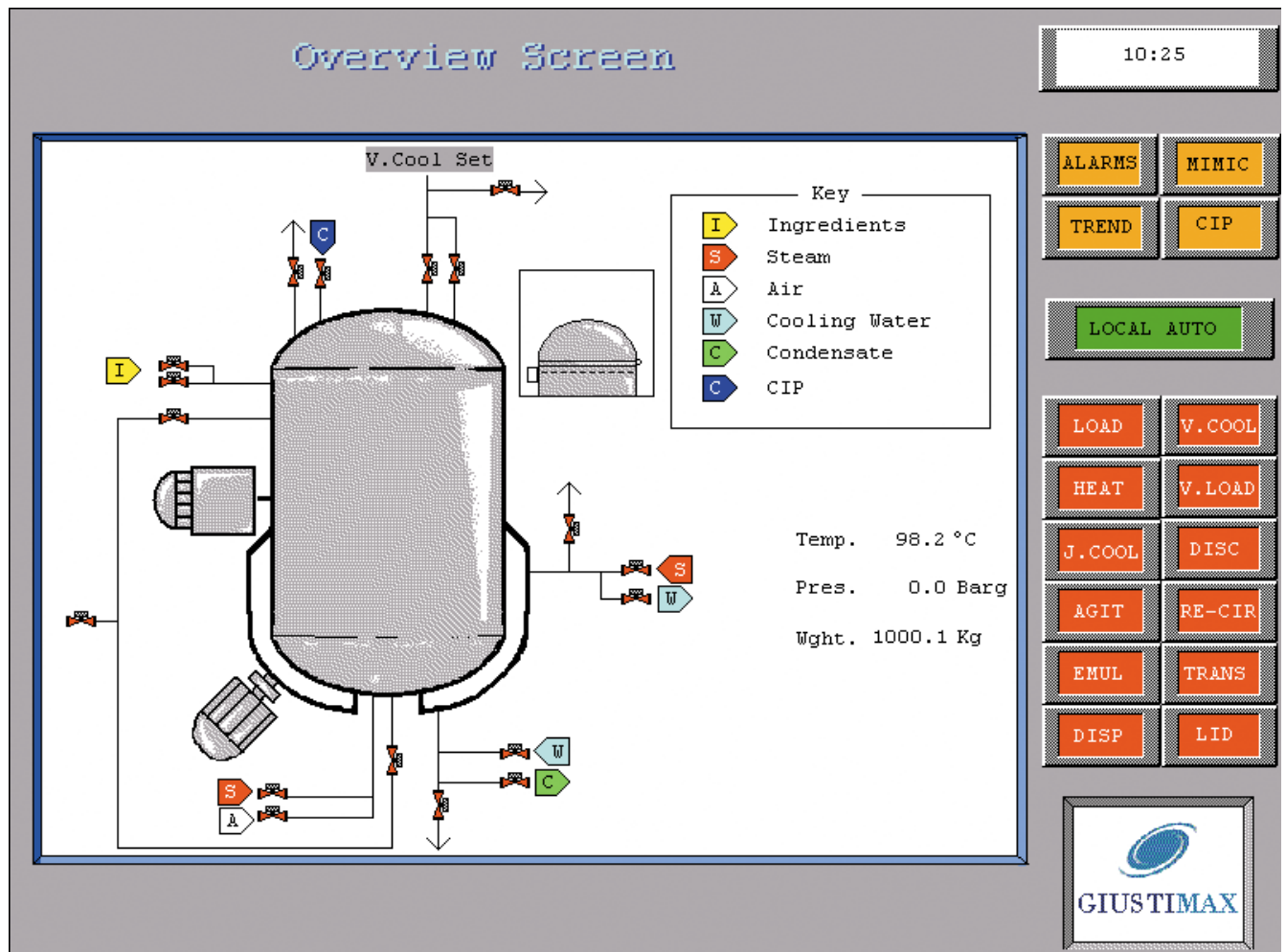

BRIGGS

GIUSTIMAX

UNIVERSAL MODULAR CONTROL SYSTEM



GiustiMax is an innovative automation package, which utilises state of the art 'standardisation' techniques, to bring simple but powerful Automation & Control within the reach of all Giusti clients.

GiustiMax uses off the shelf hardware - reducing costs and lead-times. The high degree of standardisation also

makes commissioning an easier process and far less time consuming. De-bugging becomes a thing of the past. Service support is also much simplified.

A very affordable 'SCADA' style software package is offered as an option - this allows the GiustiMax to interface with most standard desktop PCs, providing data logging, reports

and remote access via the Internet. The level of functionality is comparable with custom systems costing many times more.

Other options include a text messaging function, that can send key alarms to a mobile phone. The GiustiMax even offers a recipe management option at a fraction of the cost of custom systems.

GIUSTIMAX 'CONFIGURATOR'

THE 'CONFIGURATOR' DEFINES THE CONTROLS OPTIONS AVAILABLE...

Mixing

Agitators <input type="radio"/> Horiz. <input type="radio"/> Vert. <input type="checkbox"/> Rotation Sensing		Emulsifiers / Powder Dispersers	
<input type="checkbox"/> Agitator 1 variable sp. <input type="radio"/> 2.2kW <input type="radio"/> 4kW <input type="radio"/> 7.5kW <input type="radio"/> 11kW	<input type="checkbox"/> Agitator 2 variable sp. <input type="radio"/> 2.2kW <input type="radio"/> 4kW <input type="radio"/> 7.5kW <input type="radio"/> 11kW	<input type="checkbox"/> Emulsifier/Powder Disp variable speed <input type="radio"/> 4kW <input type="radio"/> 7.5kW <input type="radio"/> 11kW <input type="radio"/> 15kW <input type="radio"/> 18.5kW	<input type="checkbox"/> Emulsifier/Powder Disp single speed <input type="radio"/> 2.2kW <input type="radio"/> 4kW <input type="radio"/> 7.5kW <input type="radio"/> 11kW

Lid Options

<input type="checkbox"/> Opening Lid <input type="radio"/> Vertical Lift <input type="radio"/> Full Hinged <input type="radio"/> Manway	<input type="checkbox"/> Grid <input type="radio"/> Fixed <input type="radio"/> Removeable
<input type="checkbox"/> Hydraulic Pack <input type="radio"/> 0.75kW <input type="radio"/> 1.5kW <input type="radio"/> 2.2kW	<input type="checkbox"/> Shot Bolts <input type="checkbox"/> Bin Hoist

Heating

<input type="checkbox"/> Jacket Heating <input type="checkbox"/> Vapinject <input type="checkbox"/> Pressure Cook

Cooling

<input type="checkbox"/> Jacket Cooling <input type="checkbox"/> Jacket Vent/Drain	
<input type="checkbox"/> Vacuum Cooling <input type="checkbox"/> Foam Probe	
Vacuum Pump <input type="radio"/> 2.2kW <input type="radio"/> 4kW <input type="radio"/> 7.5kW <input type="radio"/> 11kW	Condenser Pump <input type="radio"/> 2.2kW <input type="radio"/> 4kW <input type="radio"/> 7.5kW <input type="radio"/> 11kW

CIP

<input type="checkbox"/> Required <input type="radio"/> Ext. Sup./Ret. <input type="radio"/> Local Man. CIP

Loading

Auto Load <input type="checkbox"/> Auto Load <input type="checkbox"/> Load Cells <input type="checkbox"/> Level Transmitter No. of Additions Lines: No. of Line Flowmeters:	Vacuum Load <input type="checkbox"/> Vacuum Load <input type="checkbox"/> Product Inlet Line 1 <input type="checkbox"/> Product Inlet Line 2	Re-Circ/Transfer <input type="checkbox"/> Re-Circ Loop <input type="checkbox"/> Transfer Pump Rating <input type="radio"/> 2.2kW <input type="radio"/> 7.5kW <input type="radio"/> 4kW <input type="radio"/> 11kW
---	--	---

Display

<input type="radio"/> 7" Colour Touchscreen <input type="radio"/> 12" Colour Touchscreen

Records

<input type="checkbox"/> Data Logging <input type="radio"/> To PC* <input type="radio"/> To local data logger

* PC not included

Recipes

<input type="checkbox"/> Recipe Handling <input type="radio"/> 10 Steps <input type="radio"/> 20 Steps
--

Other Options

Communications <input type="checkbox"/> To other PLCs <input type="checkbox"/> Text Messages <input type="checkbox"/> To other PCs <input type="checkbox"/> Web Enabled	<input type="checkbox"/> Scada System <input type="radio"/> Modify Existing <input type="radio"/> New
<input type="checkbox"/> Hazardous Area <input type="checkbox"/> Validation	<input type="checkbox"/> Valve Position Feedback
<input type="checkbox"/> Retrofit to existing vessel	

While every attempt is made to ensure the accuracy of data, Briggs pursues a policy of continuous improvement and reserve the right to change specification without prior notice

Briggs of Burton PLC
 Briggs House
 Derby Street
 Burton on Trent
 Staffordshire
 UK, DE14 2LH
 Phone: +44 (0)1283 566661
 Fax: +44 (0)1283 545978
 Email: sales@briggspc.co.uk

Briggs of Burton, Inc
 400 Airpark Drive
 Suite 40
 Rochester
 New York
 USA, NY 14624
 Phone: +1 (585) 426 2460
 Fax: +1 (585) 426 0250
 Email: sales@briggspcusa.com

PROCESSING SYSTEMS THAT KNOW NO BOUNDARIES - VISIT OUR WEBSITE: www.briggspc.co.uk

GIUSTI & BRIGGS OF BURTON ARE REPRESENTED WORLDWIDE THROUGH OFFICES AND AGENCIES IN EUROPE, THE AMERICAS, INDIA, RUSSIA, CHINA AND AFRICA